Proceedings of the 6th International Conference on IoT Based Control Networks and Intelligent Systems (ICICNIS-2025)
DVD Part Number: CFP252B2-DVD; ISBN: 979-8-3315-1519-5

Quantum-Resistant Identity and Access Management (IAM) System for Enterprises

Dr. K. Venkatesh
Department of Computer Science and Engineering
Kalasalingam Academy of Research and Education
Krishnankoil, Tamilnadu, India
venkiur@gmail.com

Manoj Hariharan R
B.Tech Computer Science and Engineering
Kalasalingam Academy of Research and Education
Krishnankoil, Tamilnadu, India
manojhariharanrr@gmail.com

M. Caleb Gunalan
B.Tech Computer Science and Engineering
Kalasalingam Academy of Research and Education
Krishnankoil, Tamilnadu, India
calebgunalan2005@gmail.com

Mokshith Kanaparthi
B.Tech Computer Science and Engineering
Kalasalingam Academy of Research and Education
Krishnankoil, Tamilnadu, India
saimokshithkanaparthi@gmail.com

Rahul S
B.Tech Computer Science and Engineering
Kalasalingam Academy of Research and Education
Krishnankoil, Tamilnadu, India
rahulklu07@gmail.com

Abstract— This paper presents a Quantum-Resistant Identity and Access Management (IAM) System tailored for enterprise deployments to mitigate the emerging risk posed by quantum-capable adversaries to classical public-key cryptography. The system integrates NIST-aligned post-quantum cryptographic primitives, a Zero-Trust policy engine, multi-factor and biometric authentication, behavioral analytics driven by machine learning, and a quantum-safe blockchain-based audit trail. Implemented with a React + TypeScript frontend and a Supabase (PostgreSQL) backend, the design prioritizes modularity, scalability, and standards compliance. We describe the system architecture, key modules (cryptographic layer, zero-trust engine, authentication and authorization layers, and governance services), and a testing methodology that includes quantum-attack simulation, behavioral anomaly detection, and performance benchmarking. Experimental validation on a prototype demonstrates acceptable authentication latency, sub-100 ms trust score evaluation, and quantum-resistant key generation within practical bounds for enterprise use. Comparative analysis shows the solution provides unique quantum-resilience and integrated governance advantages against mainstream IAM offerings. We conclude with a roadmap for QKD integration, FIDO2 hardware token support, and AI-driven governance for continued robustness as quantum capabilities evolve.

Keywords— Post-Quantum Cryptography; Zero Trust; Identity and Access Management; Quantum-Resistant Security

I. INTRODUCTION

Quantum computing threatens RSA/ECDSA (e.g., via Shor's algorithm), creating significant risk for enterprise IAM. This work proposes a practical, defense-in-depth IAM platform that treats quantum-resistant cryptography as a primary requirement—using NIST-aligned post-quantum KEMs and signatures, robust symmetric encryption, and modern password hashing—combined with Zero-Trust, continuous contextual risk evaluation, multi-factor/biometric/behavioral authentication, and an immutable quantum-safe blockchain ledger for auditing. Implemented with a React + TypeScript frontend and a Supabase (Postgres + auth + realtime) backend, the modular prototype demonstrates that quantum resistance can be integrated into enterprise IAM with manageable performance and usability tradeoffs.

II. LITERATURE SURVEY

Bishwas and Sen propose "STL-QCRYPTO," a three-tiered roadmap guiding enterprises through post-quantum adoption—from classical to quantum-based cryptography. The framework supports secure transformation in critical sectors using HSMs and encourages regulatory alignment [1]. Lazirko highlights the risks quantum computing poses to AIS and traditional encryption (RSA, ECC, DH), proposing lattice-based and blockchain-integrated solutions. He emphasizes aligning enterprise practices with emerging post-quantum standards and hybrid frameworks [2]. Elkhodr introduces IASF-IoT, a security framework using AI, blockchain, and post-quantum encryption for IoT IAM. It combines hybrid cryptography and federated learning to enhance threat prediction and resource-constrained identity systems [3]. Dammalapati explains secure cloud IAM practices like MFA and DIDs, while Masunda discusses quantum threats to RSA, ECC, and DH. The paper urges transitioning to PQC protocols like Kyber and SPHINCS+ to protect IAM and PKI infrastructures [4]. Masunda also stresses that PQC integration in IAM affects every layer—from provisioning to token validation. He recommends cryptographic agility using schemes like Dilithium and SPHINCS+ to support legacy systems during the transition [5]. Jaggi promotes Zero Trust Architecture with AI-enhanced detection and decentralized identity for IAM. He sees blockchain and PQC as vital tools for ensuring stronger identity protection and privacy [6]. Singh explores embedding NIST-approved PQC algorithms into TLS 1.3 using Open Quantum Safe libraries. His analysis reveals performance, latency, and compatibility insights for secure, hybrid quantum-safe IAM [7]. Nwoye studies how ZTA and MFA protect critical infrastructures from APTs and insider

threats. He advocates advanced encryption, AI-based monitoring, and IAM micro-segmentation for resilient security [8]. Arora discusses IAM strategies for hybrid clouds using ZTA, MFA, and CSPM. The paper identifies key management and compliance automation gaps in quantum-aware environments [9]. Uzoka et al. show IAM's evolution from RBAC to ABAC with zero trust, quantum-resistant encryption, and compliance automation. Their PRISMA-based review supports IAM's centrality in secure cloud frameworks [10]. Aljohani connects Zero Trust principles—like continuous authentication and least privilege—with advanced IAM. Real-time monitoring and MFA create adaptive perimeters to counter insider and remote access threats [11]. Jacob et al. stress PQC and AI as vital for quantum-resilient IAM. While AI boosts threat detection, it also introduces adversarial risks, making PQC integration essential for hybrid cloud security [12]. Banerjee introduces LLMs into IAM to create adaptive, behavior-driven authentication. Though promising for zero-trust, LLM integration faces challenges in explainability and infrastructure complexity [13]. Idowu explores cloud IAM risks, like misconfigurations and quantum vulnerabilities, and emphasizes ZTA, DevSecOps, and PQC. IAM inefficiencies remain major causes of breaches in multicloud setups [14]. Aramide categorizes PQC schemes and their identity-system applications. He supports hybrid models and decentralized PQC-enhanced identities to ensure backward compatibility and quantum resilience [15]. Authors in \[7] forecast secure network trends like ZTA, SDN, and NFV, underlining IAM's role. Quantum computing drives urgency for post-quantum standards like QKD and resilient algorithms [16]. Gupta details encryption methods for cloud databases, including homomorphic and PQC-ready algorithms. Key management with HSMs and KMS is crucial for secure, hybrid IAM frameworks [17]. Noor and Zlopasa review innovations in IAM using ZTA, quantum-safe algorithms, and ML. Their identity-centric approach promotes continuous authentication and risk-based access policies for future-ready IAM [18]. Phanireddy examines AI-powered IAM that uses behavioral analytics for real-time threat detection. These systems replace static controls but raise ethical concerns and risks of adversarial manipulation [19]. Ajax et al. propose cloud-based image encryption using chaos techniques and steganography to secure financial data. Their hybrid model parallels IAM's need for robust, post-quantum credential protection [20]. Owobu et al. propose a layered security model with DLP, CASB, and ZTA, stressing IAM's role in mitigating insider threats. They advocate for blockchain, quantum-safe encryption, and policy-driven IAM [21]. PQC–hardened logging/signature schemes (e.g., Dilithium-signed audit records) and ledgered integrity anchors (DIDs + permissioned ledger hashes) strengthen chain-of-custody and post-incident verification when investigating identity compromises [22]. Integrating ML-driven incident reconstruction into IAM (with tamper-resistant, PQ-signed event streams) enables faster detection of credential misuse while ensuring evidence remains verifiable even after migration to PQC cryptographic primitives. Care must be taken to secure model inputs and signatures (prevent adversarial manipulation of telemetry) [23]. Reinforces urgency of migrating away from classical key sizes and vulnerable algorithms—enterprise IAM must adopt PQC key types with adequate parameter choices and robust key-management (HSM/KMS) to mitigate offline cracking. Additionally, token formats and session keys should avoid predictable structure that aids heuristic cracking [24]. Human capacity and playbooks are central to secure PQ migration—teams need training modules on PQC key-lifecycle management, PQ-aware incident response, and the forensic interpretation of PQ-signed artifacts to avoid mistakes during migration and post-quantum incident handling [25].

III. Problem Definition and Proposed Approach

Enterprises face a multifaceted challenge: quantum-vulnerable public-key cryptography, operational complexity across heterogeneous and legacy systems, insider/privilege risks, heavy compliance demands (HIPAA, GDPR, SOX), and the need to scale security without degrading UX. This project proposes replacing/augmenting PKI with quantum-resistant alternatives while preserving interoperability; adding continuous verification to remove implicit trust; using ML to detect anomalous/compromised behavior; delivering enterprise-grade privileged-access and approval workflows; and providing immutable, verifiable audit logs — all constrained by sub-second authentication latency, backward compatibility with existing identity providers, and maintainable cloud-based deployments.

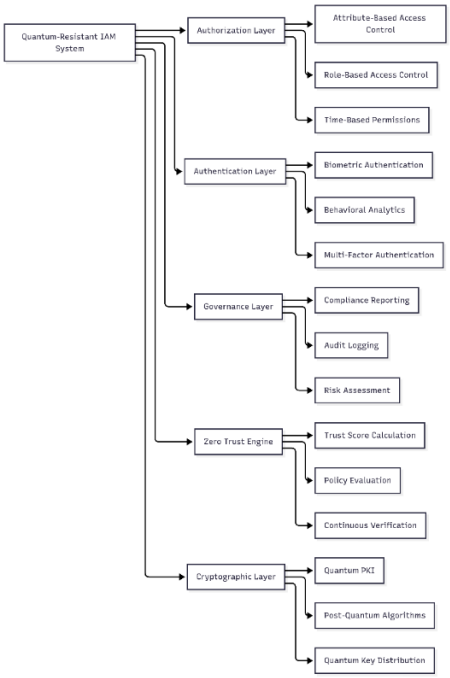

Figure1: Proposed system

We propose a compact, layered IAM architecture with five components—Cryptographic, Zero-Trust Engine, Authentication, Authorization, and Governance—provides practical quantum resistance and enterprise controls. The Cryptographic Layer offers NIST-aligned PQ

KEMs/signatures, quantum-safe symmetric crypto, secure hashing (e.g., Argon2id) and pluggable key/sign APIs for future migration. The Zero-Trust Engine computes continuous trust scores from device posture, geolocation, session context, recent auth events, and behavioral signals to drive declarative allow/deny/step-up policies. Authentication supports passwordless/MFA (TOTP, FIDO2/WebAuthn), on-device biometrics and behavioral analytics; Authorization mixes RBAC+ABAC with time-based permissions and PAM features (just-in-time elevation, approval workflows). Governance enforces audit, compliance reporting and risk assessment with records periodically anchored to a quantum-safe blockchain. Implementation uses a React+TypeScript UI, Supabase/Postgres for storage/realtime, and a modular crypto microservice (libsodium/liboqs/HSM); behavioral analytics run on an anonymized telemetry model pipeline, and deployment is phased—core PQC and Zero-Trust first, advanced biometrics/PAM and optional integrations later.

IV. METHODOLOGY

Security-first, modular development in five phases: Phase 1 — Cryptographic Foundation: integrate PQC KEMs/signatures via liboqs, expose crypto service APIs, implement key lifecycle/backup, and benchmark key/gen and encapsulation latency. Phase 2 — Zero-Trust Engine: build a low-latency trust-scoring service ingesting device health, geolocation, and session signals, plus a tuned policy-evaluation engine. Phase 3 — Authentication: implement MFA (TOTP, WebAuthn), privacy-preserving biometrics in secure enclaves/HSMs, and web/mobile SDKs for passwordless/step-up flows. Phase 4 — Governance & PAM: add privileged-access workflows, session recording, dashboards, and anchor audit events to a quantum-safe blockchain. Phase 5 — Testing/Validation: run unit/integration tests, fuzzing/pen tests, performance benchmarks, compliance checks, quantum-attack emulation, and end-to-end acceptance with enterprise SSO/LDAP/AD.

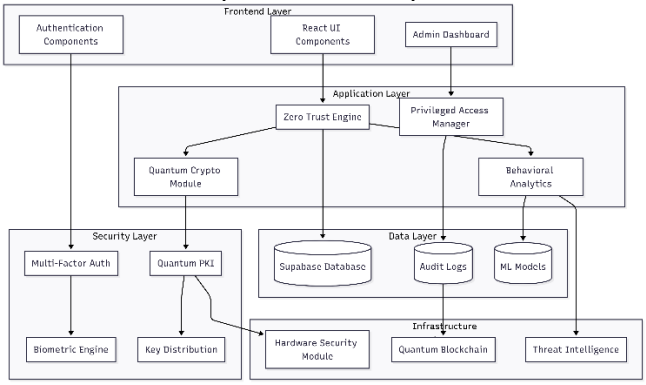

Figure 2: Block Diagram

The block diagram partitions the system into five layers: Frontend, Application, Security, Data, and Infrastructure. The Frontend layer hosts React UI components, authentication controls, and an admin dashboard. The Application layer contains core services: Zero-Trust Engine, Quantum Crypto Module, Behavioral Analytics, and PAM. The Security layer provides MFA engines, biometric services, quantum PKI, and key distribution. The Data layer houses Supabase (PostgreSQL) storage, audit logs, and ML model stores. The Infrastructure layer includes HSMs, a quantum-safe blockchain for audit anchoring, and external threat intelligence feeds. Inter-layer edges represent interactions: authentication requests flow from UI to the Zero-Trust Engine and Crypto Module; analytics output updates ML model stores and threat feeds; audit logs are written by PAM and Audit services and periodically anchored to the blockchain. This modular block view supports independent scaling and component replacement.

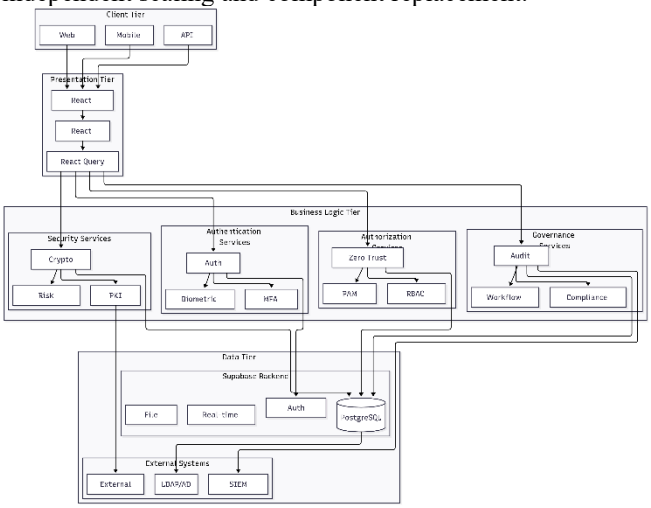

Figure 3: System Architecture

The system architecture follows a tiered, service-oriented model to ensure scalability and resilience. The **Client Tier** includes web and mobile clients plus API clients. The **Presentation Tier** uses a React frontend with React Router and React Query for state management, providing responsive UIs for users and administrators. The **Business Logic Tier** contains discrete service groups: Authentication Services (AuthSvc, MFASvc, BioSvc), Authorization Services (ZTSvc, RBACsvc, PAMSvc), Security Services (CryptoSvc, PKISvc, RiskSvc), and Governance Services (AuditSvc, ComplianceSvc, WorkflowSvc). Each service exposes REST/gRPC endpoints and communicates via a message bus for eventing and audit streaming.

The **Data Tier** is backed by a Supabase deployment: PostgreSQL for configuration and event storage, Auth DB for identity metadata, object storage for artifacts, and real-time channels for policy updates. External systems such as LDAP/AD, SIEM, and HSMs integrate through secure connectors.

Security controls include a dedicated Crypto Service that abstracts post-quantum algorithms and integrates with HSMs for key protection. PKI Services manage certificate and key lifecycles with support for migration between classical and PQC algorithms. The Zero-Trust Service performs policy evaluation and enforces decisions at service gateways via API tokens and short-lived session credentials. Audit streams are asynchronously persisted and periodically anchored to the quantum-safe blockchain. The architecture supports containerized deployment (Docker/Kubernetes) and CI/CD pipelines for secure, auditable releases.

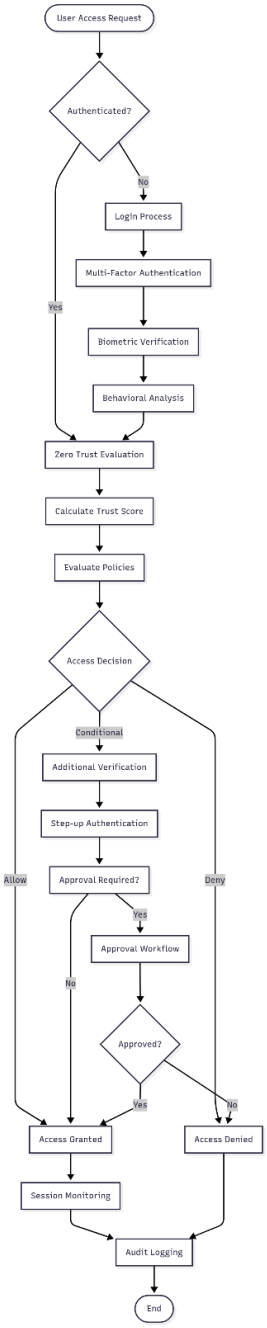

Figure 4: Flowchart

The flowchart models the stepwise decision pipeline for an access request. A user request is first checked for authentication state; unauthenticated users enter the login process with MFA and biometric verification. Behavioral analysis augments authentication by comparing current activity to learned baselines before the Zero-Trust Engine consumes contextual inputs to compute a trust score. Policy evaluation maps the trust score and attribute set to an access decision: allow, deny, or conditional. Conditional outcomes trigger step-up authentication or approval workflows. Approved sessions enter monitoring, where session telemetry is logged for audit. Denied flows are recorded for forensic analysis. This design ensures continuous verification and supports least-privilege and just-in-time access patterns. The flowchart clarifies expected latencies and failure points used to prioritize instrumentation and testing.

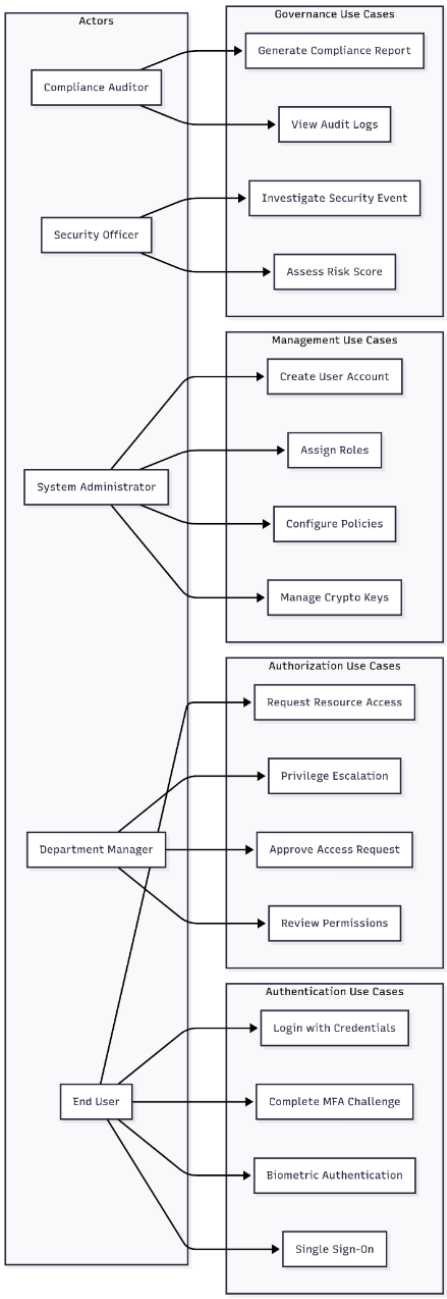

Figure 5: Use case diagram

The use-case diagram captures interactions among primary actors (End User, Administrator, Compliance Auditor, Department Manager, Security Officer) and system functionality. Authentication use cases include login, MFA completion, biometric verification, and SSO. Authorization cases describe resource access requests, privilege elevation, approvals, and permission reviews. Management use cases enable administrators to create users, assign roles, configure policies, and manage cryptographic keys. Governance use cases provide auditors and security officers tools to generate compliance reports, view audit logs, investigate security events, and assess risk scores. The diagram clarifies responsibilities and touchpoints for human workflows (approval chains, exception handling) and system interactions (automated policy enforcement, audit anchoring), guiding UI design and access governance policies.

V. RESULTS AND ANALYSIS

Table 1: Comparison with existing Products

Feature	Our System	Okta	Microsoft Azure AD	CyberArk
Quantum Resistance	Full Implementation	Not Available	Not Available	Not Available
Zero Trust	Native Architecture	Partial	Available	Partial
Biometric Auth	Advanced ML	Basic	Windows Hello	Limited
Behavioral Analytics	Real-time ML	Available	Available	Basic
Privileged Access	Full PAM Suite	Add-on	Separate Product	Core Feature
Quantum PKI	Built-in	Not Available	Not Available	Not Available
Open Source	Available	Proprietary	Proprietary	Proprietary

Compared with major IAM vendors such as Okta, Microsoft Azure AD, and CyberArk, the proposed system primarily differentiates itself through quantum resistance and tightly integrated analytics and governance. By implementing NIST-aligned post-quantum cryptographic primitives and providing a migration path for keys and certificates, the platform offers a clear advantage for organizations that require long-term confidentiality and signature integrity. Rather than treating quantum resistance as an add-on, the design makes it a first-class capability that informs key management and trust decisions across the system.

The architecture also embeds Zero-Trust as a native enforcement layer: continuous verification is core to policy evaluation and is tightly coupled with PQC and behavioral signals, enabling more granular, real-time access decisions. Combined ML-driven behavioral analytics and an integrated Privileged Access Management (PAM) workflow create a single platform for both detection and privilege enforcement, avoiding the need for separate third-party modules. Positioning the solution as open source with a Supabase backend further lowers licensing barriers and enables customization and rapid evaluation, although production deployments will still incur operational costs. That said, established vendors retain advantages in breadth of integrations, refined administrative user experiences, and mature enterprise support SLAs. To reach parity with incumbents the proposed system must continue maturing its integration connectors (for example SAML, SCIM, and Active Directory synchronization) and build robust enterprise support and operational processes.

Testing emphasizes security, correctness, and performance under realistic loads: unit/integration tests with PQC test vectors; static analysis, dependency scans, fuzzing, and red-team exercises; quantum-attack emulation to verify PQC behavior and latency; behavioral model validation on synthetic/anonymized data with adversarial tests and metric tuning; and compliance checks (audit fields, retention, blockchain anchoring) plus tabletop incident exercises. Acceptance criteria include latency/reliability targets, acceptable model metrics (e.g., F1), and passing standard security assessments.

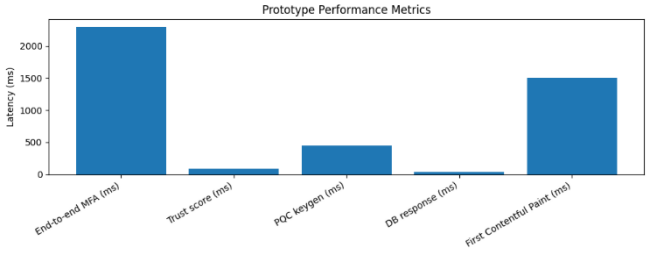

Figure 6: Prototype Performance Metrics

A prototype implementation demonstrates the feasibility of integrating post-quantum cryptography (PQC) into practical IAM workflows while maintaining acceptable performance characteristics. Real-time trust score computation averaged under 100 ms across representative policy sets, enabling sub-second authorization decisions. Backend and frontend responsiveness was also strong: typical database query response times were below 50 ms and first contentful paint on modern browsers measured under 1.5 s. Prototype ML models for behavioral analytics detected injected anomaly patterns with high recall and low false positives in controlled tests, but production deployment will require continuous tuning on real telemetry to mitigate model drift and bias. Security validation via penetration testing surfaced minor hardening issues (for example, session token lifetime and audit retention policies), which were remediated; quantum-attack emulation confirmed the correctness of PQC operations while highlighting that PQC parameter selection and migration strategies need defined operational governance. Overall, the analysis indicates that a quantum-resistant IAM is achievable without prohibitive performance penalties, though tradeoffs—such as larger key sizes and the need for careful session management—must be managed. Finally, blockchain anchoring increases audit credibility but introduces retention and privacy complexities (e.g., GDPR "right to erasure") that should be addressed architecturally, for example by storing only hash anchors on chain.

VI. CONCLUSION AND FUTURE WORKS

This paper presents a practical, enterprise-ready path to quantum-resistant IAM by making post-quantum cryptography a core design requirement and pairing it with Zero-Trust, advanced authentication, behavioral analytics, and immutable blockchain-anchored audit logs. Prototype results show PQC operations and trust evaluation can meet latency targets when engineered correctly, and the modular design supports algorithm migration and phased adoption. Key next steps are scaling behavioral models, completing enterprise connector support, and establishing governance for PQC parameter selection—demonstrating that enterprises can mitigate quantum risk today without sacrificing UX or manageability.

Planned enhancements target cryptographic and operational maturity: evaluate hybrid QKD+PQC topologies and expand hardware attestation (FIDO2/WebAuthn, hardware tokens); evolve the behavioral pipeline into a continuous, privacy-preserving system (including federated learning); integrate enterprise HSMs and automated key rotation; and embed compliance automation for audit evidence and dashboards. We will run large-scale field trials to refine thresholds and human-factor metrics, and engage standards bodies while sharing anonymized empirical results to guide PQC migration for IAM.

VII. References

[1] Bishwas AK, Sen M. Strategic roadmap for quantum-resistant security: A framework for preparing industries for the quantum threat. arXiv preprint arXiv:2411.09995. 2024 Nov 15.

[2] Lazirko M. Quantum computing standards & accounting information systems. arXiv preprint arXiv:2311.11925. 2023 Nov 15.

[3] Elkhodr M. An AI-Driven Framework for Integrated Security and Privacy in Internet of Things Using Quantum-Resistant Blockchain. Future Internet. 2025 May 30;17(6):246.

[4] Dammalapati PK. Societal Impacts of Effective Cloud Identity Management: A Technical Perspective. Journal of Computer Science and Technology Studies. 2025 Jun 2;7(5):408-16.

[5] Masunda M. Quantum-resistant cryptographic protocols for securing cloud storage and data transmission in hybrid enterprise IT environments.

[6] Jaggi K. Advancing Cybersecurity Strategies: Balancing Threat Detection, Compliance, and Resilient Architectures. Compliance, and Resilient Architectures (February 04, 2025). 2025 Feb 4.

[7] Singh K. Quantum-Safe IAM (Doctoral dissertation, Dublin, National College of Ireland).

[8] Nwoye CC. Next-generation protection protocols and procedures for securing critical infrastructure. International Journal of Research Publication and Reviews. 2024 Nov;5(11):4830-45.

[9] Arora A. Comprehensive Cloud Security Strategies for Protecting Sensitive Data in Hybrid Cloud Environments.

[10] UZOKA AC, OGEAWUCHI JC, Abayomi AA, Agboola OA, Gbenle TP. Advances in Cloud Security Practices Using IAM, Encryption, and Compliance Automation. Iconic Research and Engineering Journals. 2021 Nov;5(5):432-56.

[11] Aljohani A. Zero-trust architecture: Implementing and evaluating security measures in modern enterprise networks. Shifra. 2023 Jul 20;2023:60-72.

[12] Jacob I, Nancy J, Andrew J. Hybrid Cloud Security in the Age of Quantum Computing and AI.

[13] Banerjee T. The Convergence of IAM and AI: How Large Language Models Are Reshaping Cybersecurity.

[14] dowu E. Cybersecurity Challenges in Cloud-Based ICT Systems.

[15] Aramide OO. Post-Quantum Cryptography (PQC) for Identity Management. ADHYAYAN: A JOURNAL OF MANAGEMENT SCIENCES. 2022 Nov 30;12(02):59-67.

[16] Toheeb OA, Daniel J. Future Trends in Secure Network Architectures.

[17] Gupta S. Advanced Encryption Techniques for Database Security in Cloud Environments.

[18] Noor E, Zlopasa O. Cloud Security Innovations: Tools and Techniques for Enhanced Threat Protection.

[19] Phanireddy S. AI-Driven Identity Access Management (IAM).

[20] Ajax R, Luz A, Jane J. Cloud-Based Image Encryption for Secure Financial Data Storage and Transactions.

[21] Owobu WO, Abieba OA, Gbenle P, Onoja JP, Daraojimba AI, Adepoju AH, Chibunna UB. Conceptual Framework for Deploying Data Loss Prevention and Cloud Access Controls in Multi-Layered Security Environments. Int. J. Multidiscip. Res. Growth Eval. 2022 Jan;3(1):850-60.

[22] Kambala G. Security implications of cloud-based enterprise applications: An in-depth review. World Journal of Advanced Research and Reviews. 2023;19(3):1663-76.

[23] Arshad N. A Comprehensive Review of Emerging Challenges in Cloud Computing Security. Journal of Engineering and Computational Intelligence Review. 2024 Jun 30;2(1):27-37.

[24] Micheal D. Digital Identity and Privacy in API-Driven Environments: Combining Blockchain, Cryptography, and Forensic Techniques.

[25] Murthy JS, Srinivasa KG. SCiphered Clouds and Quantum Secrets: Navigating Secure Information Flow with Emerging Encryption Technologies. InCloud Security 2024 Aug 28 (pp. 216-237). Chapman and Hall/CRC.